

Louise Grice – Photo Stoke



Photo Stoke is a great studio in a quiet location away from busy high streets. They offer all shoot types but try to put a different spin on every genre.

The studio has a traditional high key white background that every studio has but also tries to do something different and unique to create images that will be a talking point on your wall. Louise likes to make all the clients (especially your pooch) feel comfortable and relaxed and will concentrate on them in the shoot to create a realistic portrait and not a photo.

Louise says: “It is all about bringing out the client’s confidence and personality.

“I try to make sure lighting and set is flattering but don’t let that take over from my time and concentration on the clients.

“I am a strong believer in the arts as therapy. And believe that every child, teenager and adult can benefit from a photo shoot. With the images they see in the media these days they need to believe in themselves and gain confidence.”

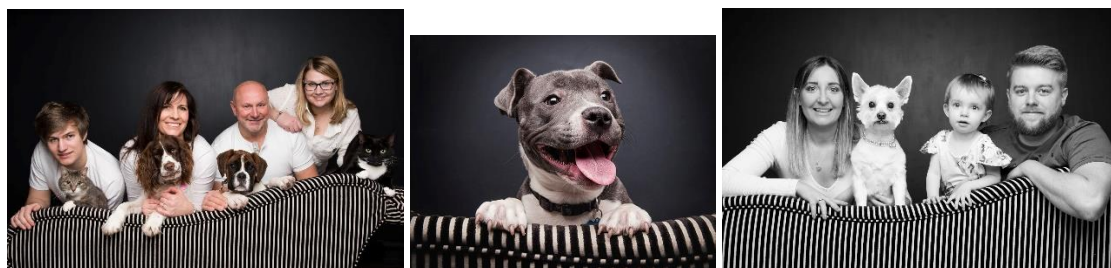

Specializing in pet and family portraits Photo Stoke is offering a fabulously **50% discounted** bespoke photo shoot session to all That’s Pawfect service customers. Costing only £15 (RRP £30), the shoot lasts one hour, is studio-based only and can include family or just your beloved 4 legged friends on their own. All photos taken can be viewed at an agreed later date.

For your ‘Pawfect Pack’ discount code please contact thatspawfect@gmail.com

Contact Louise on Email: info@photostoke.com Tel: 01782 901 008 or 07523 280 346

Website: <https://photostoke.co.uk/>

Face Book: <https://www.facebook.com/PhotoStoke/>

Twitter: <https://twitter.com/photostoke>

Instagram: https://www.instagram.com/photostoke_studio/